For The Banjo Mandolin and Guitar

* Little Pet Mazurka	.25
* Pioneer March	.45
* Jolly Rovers Galop	.35
* An Essence of Tennessee	.35
An Essence of Tennessee. *2nd Banjo for Banjeaurine.*	.15
An Essence of Tennessee. *Guitar for Banjeaurine.*	.15
* Bohemian Dance	.35
* Polka Caprice	.35
Golden Gate Schottische. *Banjo or Banjeaurine*	.25
Golden Gate. *2nd Banjo or Banjeaurine*	.15
Golden Gate. *2nd Banjo for Banjeaurine Solo*	.15
Golden Gate. *Guitar for Banjeaurine Solo*	.15
* Magog Quickstep	.45
* Fun in de Cotton Field	.35
Fun in de Cotton Field. *2nd Banjo for Banjeaurine*	.15
Fun in de Cotton Field. *Guitar for Banjeaurine*	.15
The Highland Dance	.25
Minstrel's Carnival. *Banjo or Banjeaurine Solo*	.35
Minstrel's Carnival. *2nd Banjo or Banjeaurine*	.30
Minstrel's Carnival. *2nd Banjo for Banjeaurine Solo*	.30
Minstrel's Carnival. *Guitar for Banjeaurine Solo*	.30
* Mazurka Caprice	.35
* Snap Polka	.25
* Chevalier Waltz	.50

BOSTON:

THOMPSON & ODELL,
523 WASHINGTON STREET.

Conn. J. C. Groene & Co.
Detroit Chas. Bobzin & Co.
Chicago Lyon & Healy.
St. Paul W. J. Dyer & Bro.
Chicago Root & Sons' Music Co.
San Francisco Kohler & Chase.
New York W. A. Pond & Co.
Milwaukee Wm. Rohlfing & Sons.

Dedicated to Mr. JOHN H. PARKER.

AN ESSENCE OF TENNESSEE.
A Darkey Melody.

By A. D. GROVER.
Composer of
"VIRGINIA BREAKDOWN"

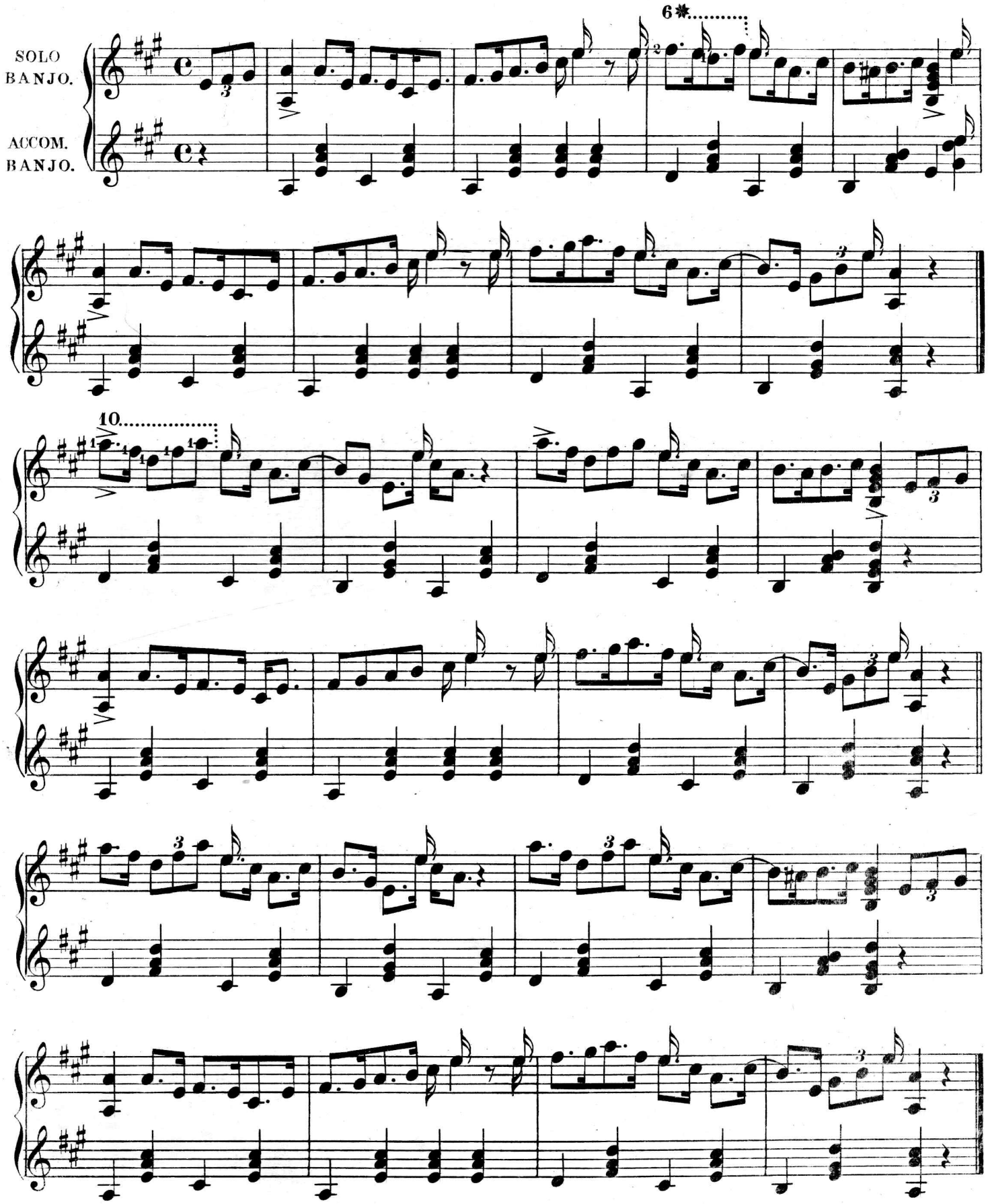

Copyright 1891 by Thompson & Odell, Boston, Mass.

REFRAIN.

SONG.

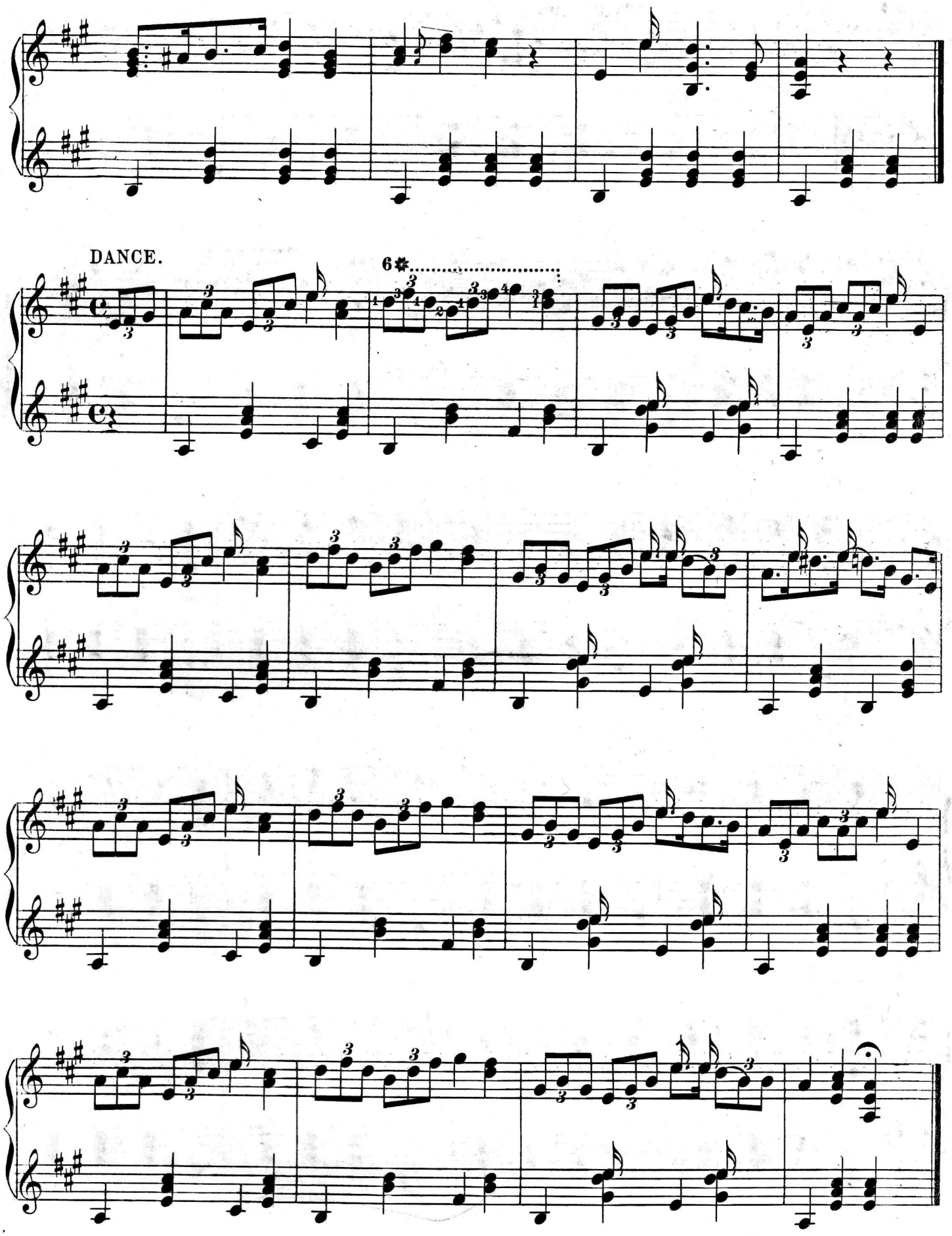
DANCE.
6

Compositions of A. D. GROVER

FOR

Banjo, Two Banjos Banjo and Guitar and Clubs.

*Pieces marked thus * are for Two Banjos.*

* Bright Star Gavotte	.25
* Mystic Polka	.25
* Queen of the Ball Waltz	.25
* Crystal Slipper Mazurka	.35
* Heart and Hand Schottische	.25
Heart and Hand. *Guitar and Banjeaurine Parts.*	.25
* Polka Militaire	.25
* The Devil's Jig	.25
* Silver Star Schottische	.35
* Marguerita Waltz	.25
* Arion Polka	.25
* Piccaninny Dance	.25
* Winona Waltz	.35
* Little Pet Mazurka	.25
* Pioneer March	.45
* Jolly Rovers Galop	.35
* An Essence of Tennessee	.35
An Essence of Tennessee. *2nd Banjo for Banjeaurine.*	.15
An Essence of Tennessee. *Guitar for Banjeaurine.*	.15
* Bohemian Dance	.35
* Polka Caprice	.35
Golden Gate Schottische. *Banjo or Banjeaurine*	.25
Golden Gate. *2nd Banjo or Banjeaurine*	.15
Golden Gate. *2nd Banjo for Banjeaurine Solo*	.15
Golden Gate. *Guitar for Banjeaurine Solo*	.15
* A Passing Thought Reverie	.25
* Barn Dance	.25
* Maud S. Galop	.50
Maud S. Galop. *2nd Banjo for Banjeaurine*	.25
Maud S. Galop. *Guitar for Banjeaurine*	.25
* Evangeline Mazourka	.25
Phantom Dance	.35
* A Kentucky Smile	.35
A Kentucky Smile. *2nd Banjo for Banjeaurine*	.25
A Kentucky Smile. *Guitar for Banjeaurine*	.25
March The Southern Brigadier. *Solo Banjo or Banjeaur.*	.25
March The Southern Brigadier. *2nd Banjo or 2nd Banje.*	.15
* May Schottische	.25
* The Merry Monarch	.25
* Lucky Strike Galop	.35
Vacation Polka / * Nimrod Polka	.25
* Virginia Breakdown	.25
* Colored Regiment Patrol	.35
* Amphion March	.35
Amphion March. *2nd Banjo for Banjeaurine.*	.25
Amphion March. *Guitar for Banjeaurine.*	.15
* Wheelman's Delight Galop	.45
* Harietta Waltz	.35
* Midnight Polka	.25
* Magog Quickstep	.45
* Fun in de Cotton Field	.35
Fun in de Cotton Field. *2nd Banjo for Banjeaurine*	.15
Fun in de Cotton Field. *Guitar for Banjeaurine*	.15
The Highland Dance	.25
Minstrel's Carnival. *Banjo or Banjeaurine Solo*	.35
Minstrel's Carnival. *2nd Banjo or Banjeaurine*	.30
Minstrel's Carnival. *2nd Banjo for Banjeaurine Solo*	.30
Minstrel's Carnival. *Guitar for Banjeaurine Solo*	.30
* Mazurka Caprice	.35
* Snap Polka	.25
* Chevalier Waltz	.50
Chevalier Waltz. *2nd Banjo for Banjeaurine*	.25
Chevalier Waltz. *Guitar for Banjeaurine*	.25
* Mardi Gras Patrol	.40
Mardi Gras Patrol. *2nd Banjo for Banjeaurine*	.25
Mardi Gras Patrol. *Guitar for Banjeaurine*	.15
* Stampede Galop	.50
Stampede Galop. *2nd Banjo for Banjeaurine*	.25
Stampede Galop. *Guitar for Banjeaurine*	.25
* March The Street Parade	.50
March The Street Parade. *2nd Banjo for Banjeaurine*	.25
March The Street Parade. *Guitar for Banjeaurine*	.25
* Grover's Favorite Eccentric Dance	.25
* Cyrene Mazourka di Concert	.25

CLUB ARRANGEMENTS.

The Highland Dance	.75
Minstrel's Carnival	1.20
Fun in de Cotton Field	.60
Heart and Hand Schottische	.50
Golden Gate Schottische	.60
A Kentucky Smile	.85
March The Street Parade	1.00
Amphion March	.60
Colored Regiment Patrol	.60
Chevalier Waltz	.90
Maud S. Galop	.90
Mardi Gras Patrol	.75
Stampede Galop	1.00
An Essence of Tennessee	.60